Op. 35 Vingt quatre exercices très faciles

No. 15 Allegretto
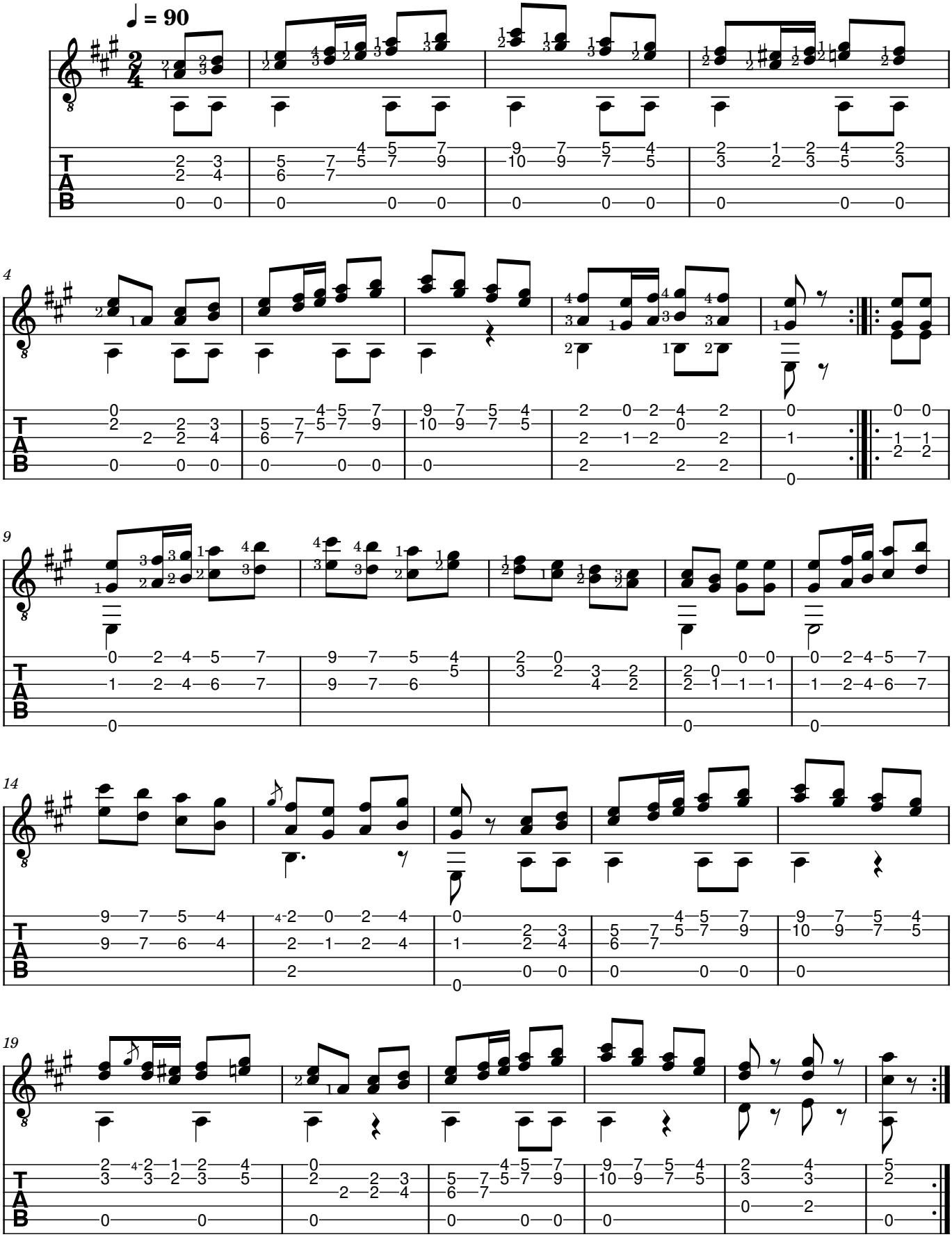
Fernando Sor